



Landmark
ARROW

219 E. MAIN STREET,
P.O. Box 546, ENNIS MT 59729
www.arrowreal.com
arrow@eralandmark.com
(406) 682-4290

LAND

*PROPERTY INFORMATION for the MADISON VALLEY,
including ENNIS, MCALLISTER, CAMERON, NORRIS, PONY and HARRISON, MT*

Lot #/Address: Lot 102, 18 Holding Pen Rd. **Price:** \$81,000 Reduced!

Subdivision: Holding Pen Subdivision

Town: Cameron **Zip Code:** 59720 **County:** Madison

Terms: Cash; New financing

Residential: **Ranch:** **Commercial:** **Lot Size:** 20.82 Acres

Improvements to the Property: _____ **Public Land:** No

Covenants/Restrictions: Yes **Zoning:** Residential **Taxes :** \$42.00 Year:2019

Water: **Public** **Private** **Well:** Depth: GPM: **Live Water:** No

Water/Mineral Rights: No **HOA dues:** _____ **Sewage:** **Public** **Private**

Power: To Lot **Phone:** Avail. **Road:** Gravel **Fenced:** Partial



Great new subdivision, within the Sphinx Mountain Subdivision borders, with its own entrance, and with the same spectacular 360° view, the same access to the river, and the same protective covenants...

But these lots have power!

*One of the Principals is a licensed real estate broker in the state of MT.

NOTE: All information contained herein is gathered from a variety of sources deemed reliable, however, is not guaranteed or verified by the seller, ERA Landmark Arrow, or any of its associates. We urge independent verification of each and every item submitted to the satisfaction of a prospective purchaser.

SW MT MLS #: 322302 **Seller:** Sentinel Creek

Virtual Tour Link <http://videos.era.com/lot-102-lot-102-holding-pen-enniscameron-mt-59729/MLS-170890>

Legal Description: Holding Pen Subdivision, NW ¼ Section, 165 acres in T08S, R01W, Section 2,Lots 102

Google Earth Coordinates: 45.1711129°, -111.69712066° **Elevation:** 5,448'

Listing Agent: Toni Bowen **Cell:** 406-570-9233 **Email:** toni@eralandmark.com

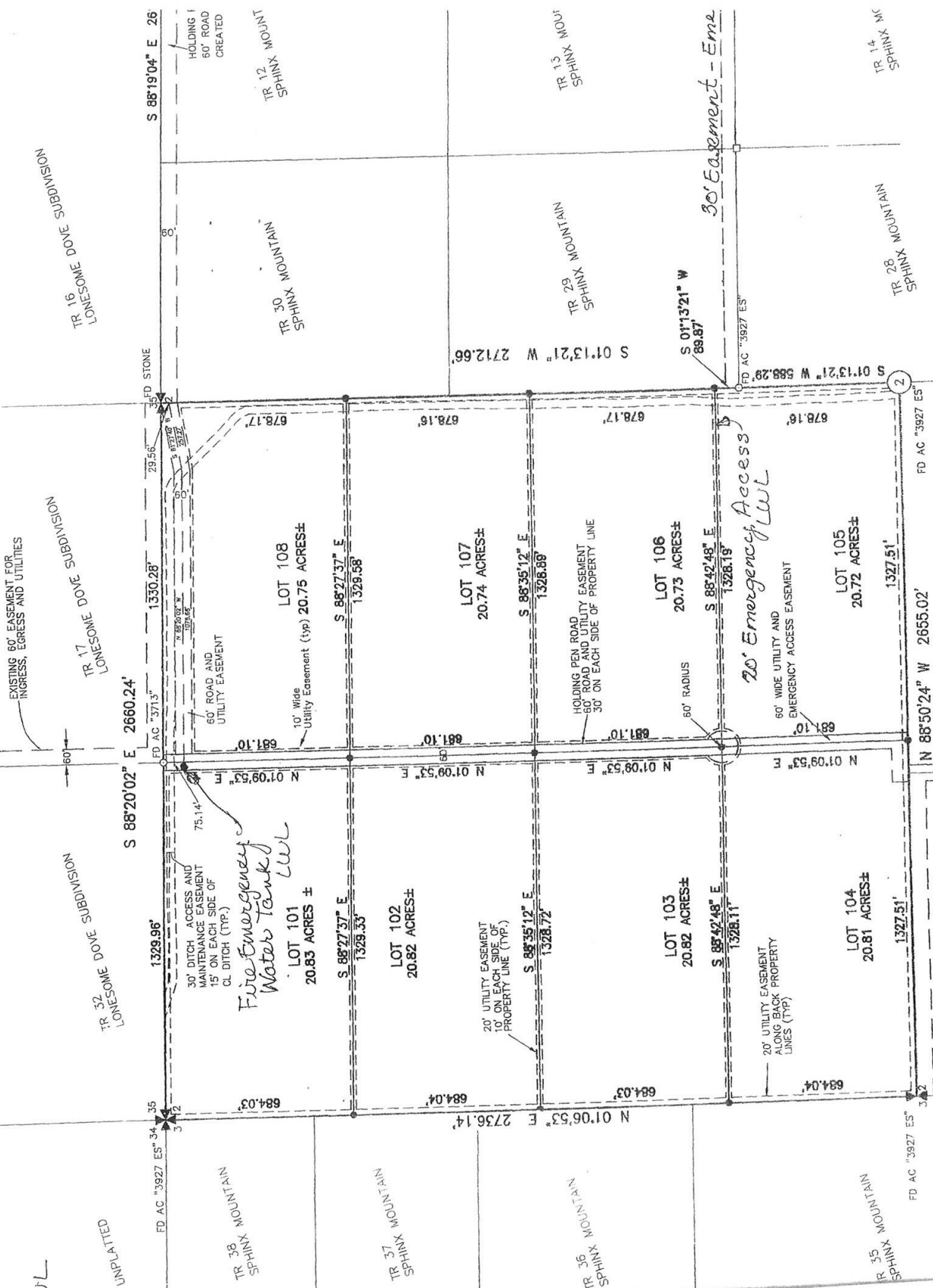

HOLDING PEN SUBDIVISION